

- #2 Tyson & Cumberland
- #4 Wellington & Hamilton
- #5 Stevenson & Higginson
- #6 Wolfe & Townsend Park
- #13 Main & Veterans Park
- #14 Manual & Sheffield
- #18 Teskey & Jinkerson
- #19 Thomas & Clover
- Meadowbrook & Midtown Way

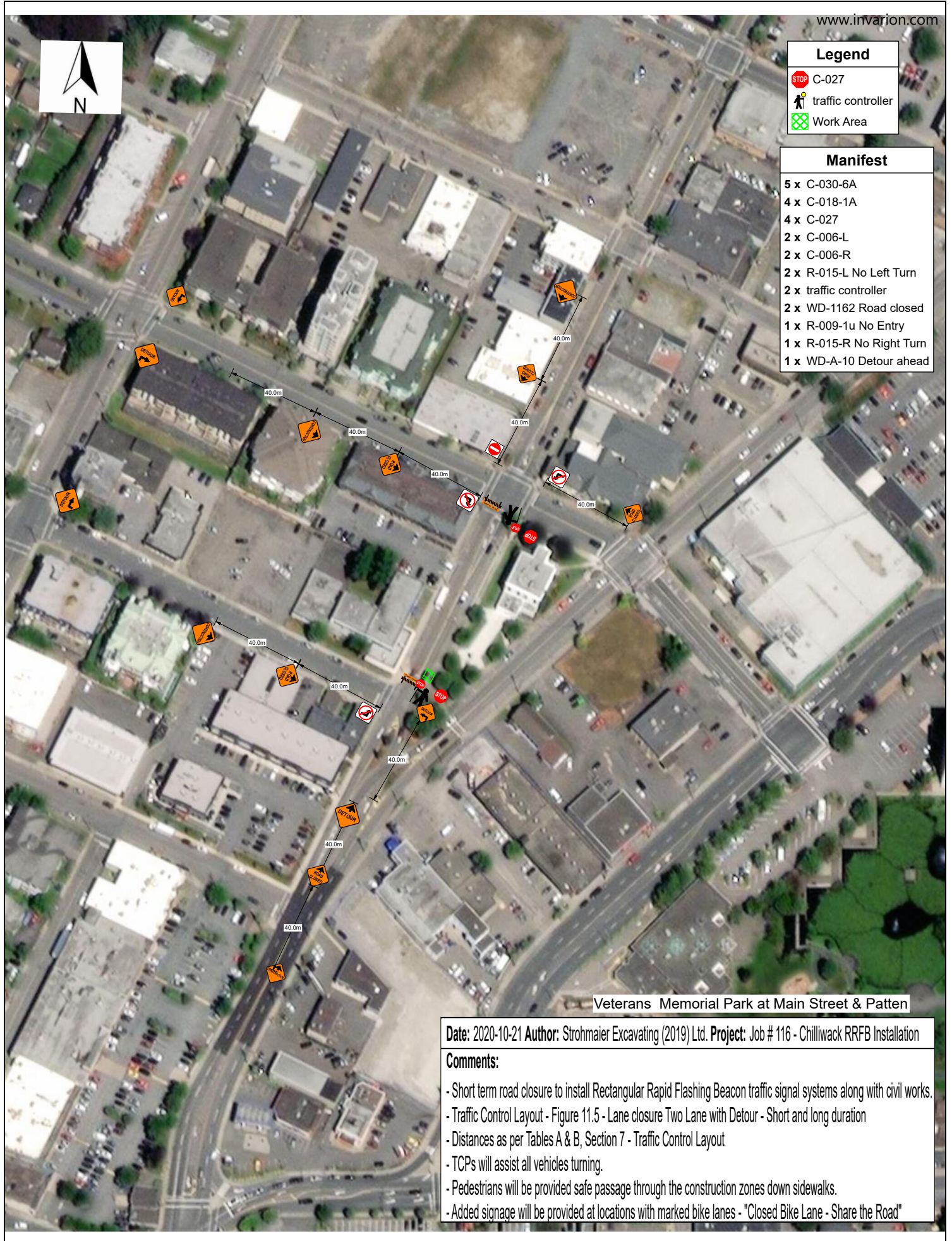

Legend	
	C-027
	traffic controller
	Work Area

Manifest	
5 x	C-030-6A
4 x	C-018-1A
4 x	C-027
2 x	C-006-L
2 x	C-006-R
2 x	R-015-L No Left Turn
2 x	traffic controller
2 x	WD-1162 Road closed
1 x	R-009-1u No Entry
1 x	R-015-R No Right Turn
1 x	WD-A-10 Detour ahead



Veterans Memorial Park at Main Street & Patten

Date: 2020-10-21 Author: Strohmaier Excavating (2019) Ltd. Project: Job # 116 - Chilliwack RRFB Installation

Comments:

- Short term road closure to install Rectangular Rapid Flashing Beacon traffic signal systems along with civil works.
- Traffic Control Layout - Figure 11.5 - Lane closure Two Lane with Detour - Short and long duration
- Distances as per Tables A & B, Section 7 - Traffic Control Layout
- TCPs will assist all vehicles turning.
- Pedestrians will be provided safe passage through the construction zones down sidewalks.
- Added signage will be provided at locations with marked bike lanes - "Closed Bike Lane - Share the Road"



Legend	
	C-027
	traffic controller
	Work Area

Manifest	
5 x	C-030-6A
4 x	C-018-1A
4 x	C-027
2 x	C-006-L
2 x	C-006-R
2 x	R-015-L No Left Turn
2 x	traffic controller
2 x	WD-1162 Road closed
1 x	R-009-1u No Entry
1 x	R-015-R No Right Turn
1 x	WD-A-10 Detour ahead

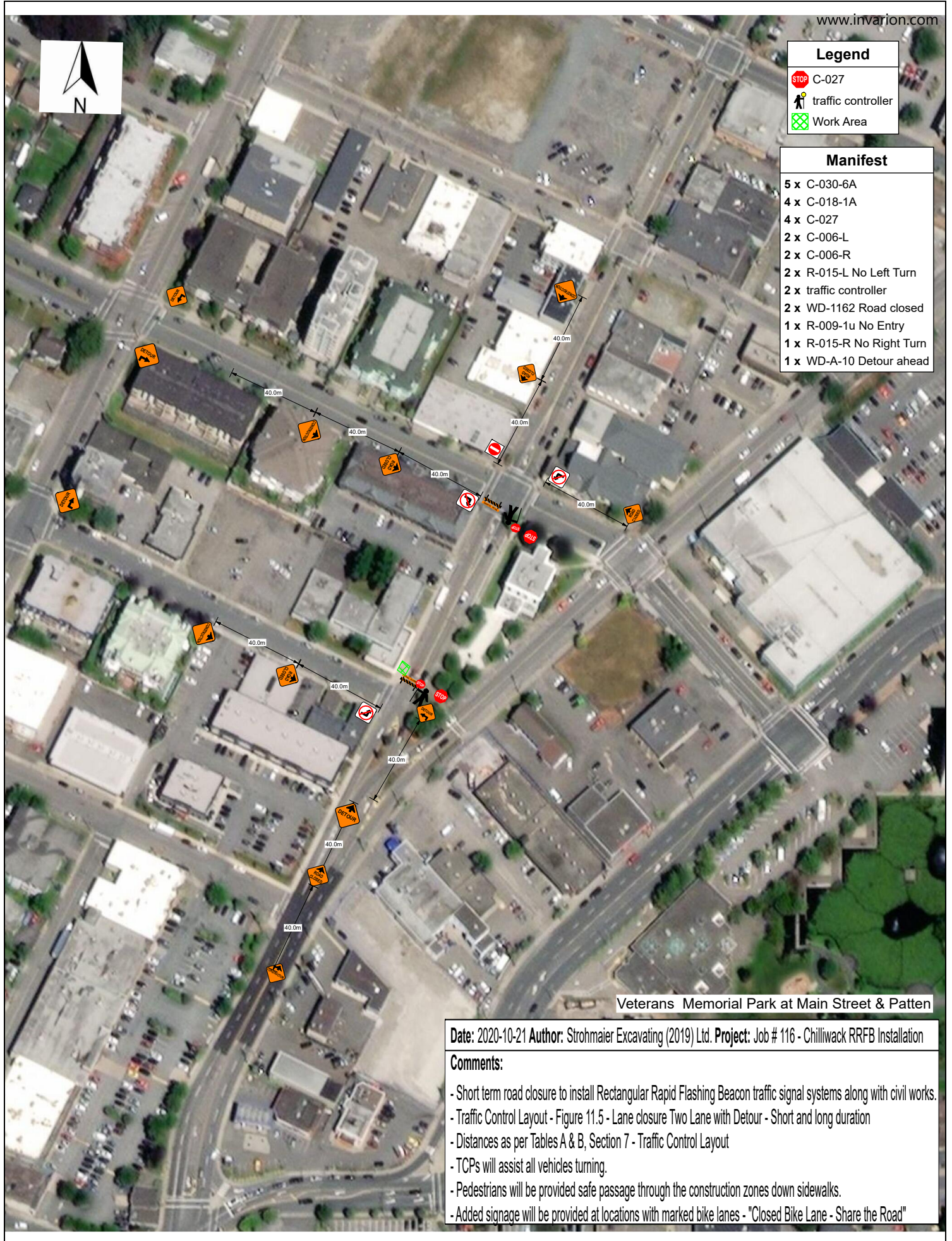





Veterans Memorial Park at Main Street & Patten

Date: 2020-10-21 **Author:** Strohmaier Excavating (2019) Ltd. **Project:** Job # 116 - Chilliwack RRFB Installation

- Comments:**
- Short term road closure to install Rectangular Rapid Flashing Beacon traffic signal systems along with civil works.
 - Traffic Control Layout - Figure 11.5 - Lane closure Two Lane with Detour - Short and long duration
 - Distances as per Tables A & B, Section 7 - Traffic Control Layout
 - TCPs will assist all vehicles turning.
 - Pedestrians will be provided safe passage through the construction zones down sidewalks.
 - Added signage will be provided at locations with marked bike lanes - "Closed Bike Lane - Share the Road"



Legend

-  C-027
-  Cone
-  traffic controller
-  Tubular
-  Work Area

Manifest

- 26 x Tubular
- 9 x Cone
- 6 x C-027
- 5 x C-018-1A
- 3 x C-001-1
- 3 x traffic controller
- 1 x C-063
- 1 x WD-A-33-R Road narrows lane ends (right)

Stevenson at Higginson (W)
Phase 1

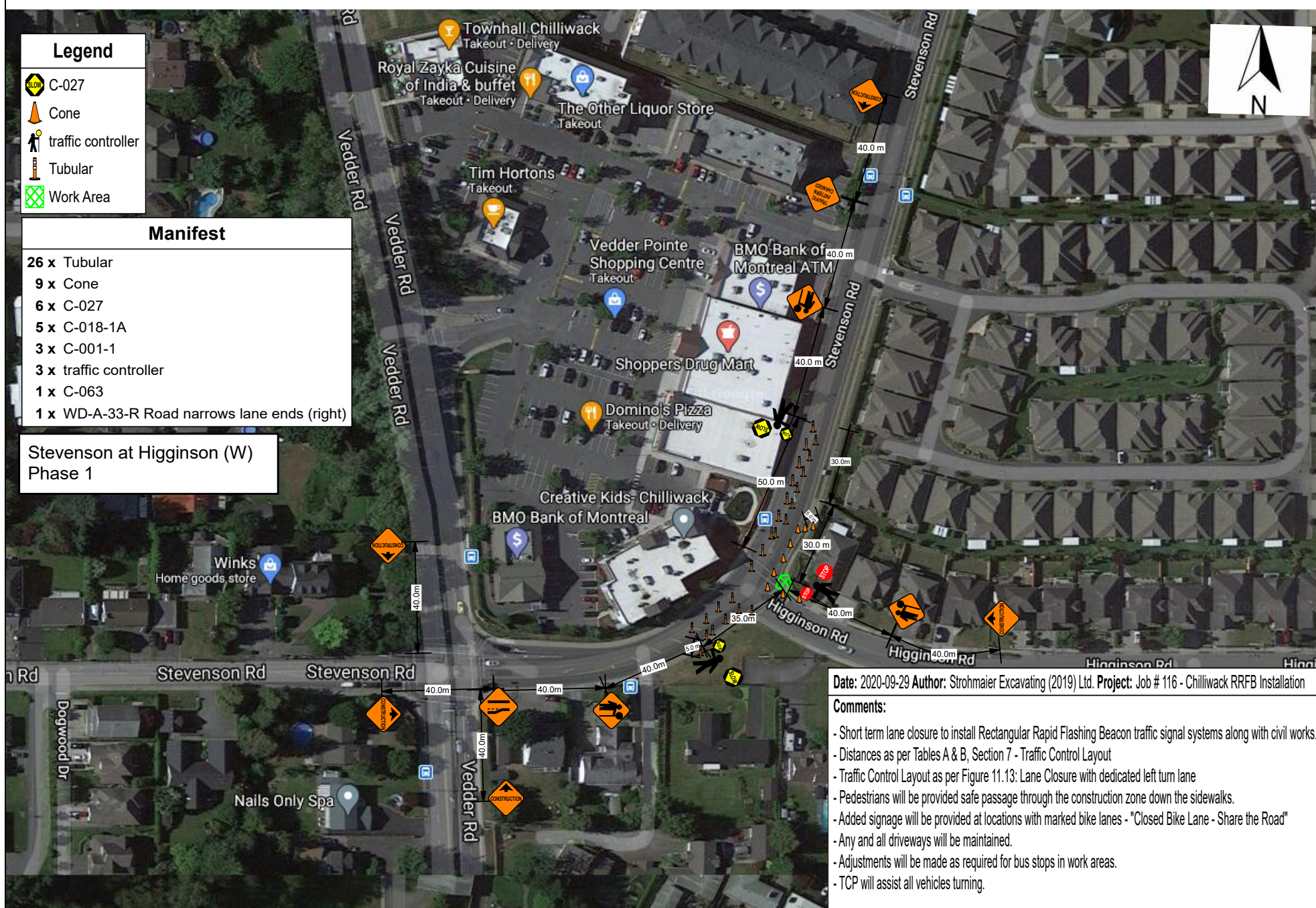







Date: 2020-09-29 **Author:** Strohmaier Excavating (2019) Ltd. **Project:** Job # 116 - Chilliwack RRFB Installation

- Comments:**
- Short term lane closure to install Rectangular Rapid Flashing Beacon traffic signal systems along with civil works.
 - Distances as per Tables A & B, Section 7 - Traffic Control Layout
 - Traffic Control Layout as per Figure 11.13: Lane Closure with dedicated left turn lane
 - Pedestrians will be provided safe passage through the construction zone down the sidewalks.
 - Added signage will be provided at locations with marked bike lanes - "Closed Bike Lane - Share the Road"
 - Any and all driveways will be maintained.
 - Adjustments will be made as required for bus stops in work areas.
 - TCP will assist all vehicles turning.



Legend

-  Barrel
-  C-027
-  Cone
-  traffic controller
-  Tubular
-  Work Area

Manifest

- 24 x Tubular
- 20 x Cone
- 6 x C-027
- 5 x C-018-1A
- 3 x C-001-1
- 3 x traffic controller
- 1 x WD-111 Be prepared to stop
- 1 x WD-A-33-R Road narrows lane ends (right)





Stevenson at Higginson (W) Phase 2



Date: 2020-09-29 Author: Strohmaier Excavating (2019) Ltd. Project: Job # 116 - Chilliwack RRFB Installation

Comments:

- Short term lane closure to install Rectangular Rapid Flashing Beacon traffic signal systems along with civil works.
- Distances as per Tables A & B, Section 7 - Traffic Control Layout
- As per Figure 11.13: Lane Closure with dedicated left turn lane
- Pedestrians will be provided safe passage through the construction zone down the sidewalks.
- Added signage will be provided at locations with marked bike lanes - "Closed Bike Lane - Share the Road"
- Any and all driveways will be maintained.
- Adjustments will be made as required for bus stops in work areas.
- TCP will assist all vehicles turning.

Legend	
	C-027
	Cone
	traffic controller
	Work Area

Manifest	
50 x	Cone
6 x	C-027
4 x	C-018-1A
3 x	C-001-1
3 x	traffic controller
2 x	C-030-8
1 x	WD-111 Be prepared to stop





Date: 2020-10-05 Author: Strohmaier Excavating (2019) Ltd. Project: Job # 116 - Chilliwack RRFB Installation

Comments:

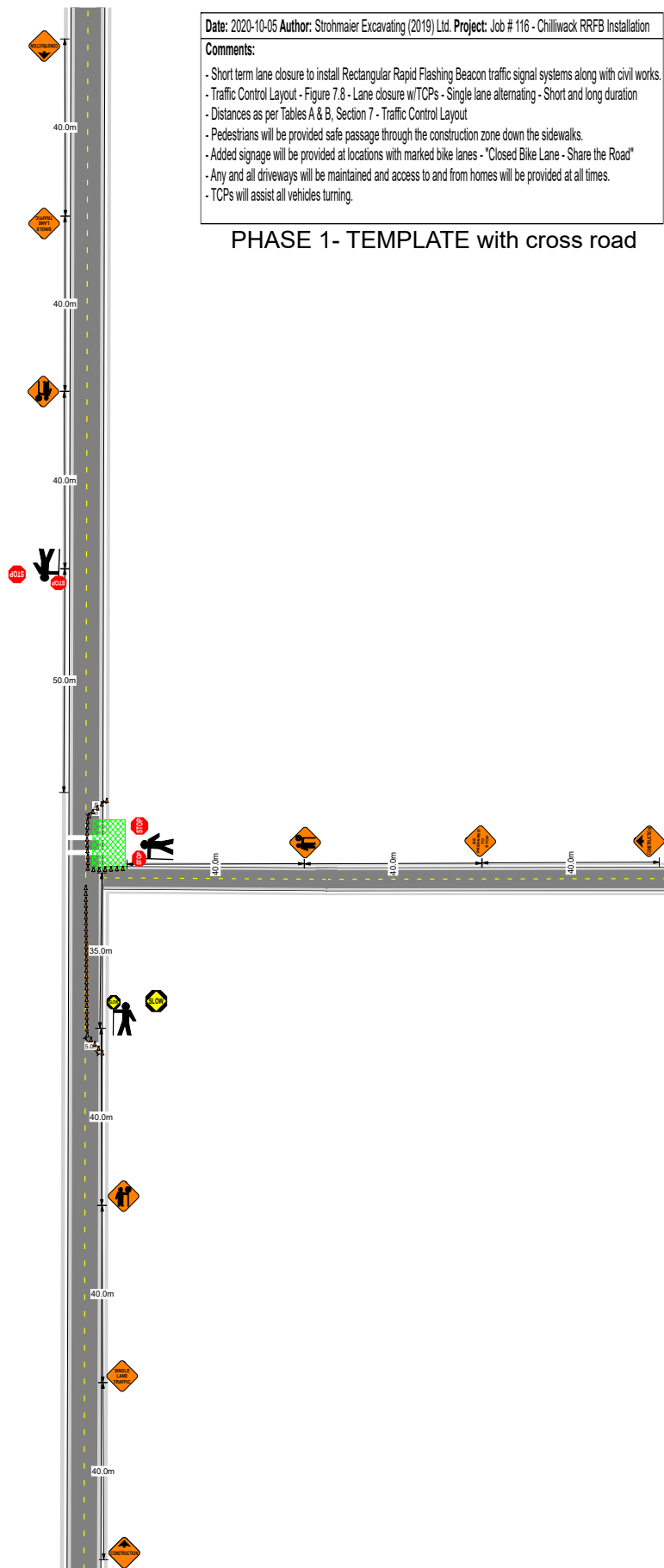
- Short term lane closure to install Rectangular Rapid Flashing Beacon traffic signal systems along with civil works.
- Traffic Control Layout - Figure 7.8 - Lane closure w/TCPs - Single lane alternating - Short and long duration
- Distances as per Tables A & B, Section 7 - Traffic Control Layout
- Pedestrians will be provided safe passage through the construction zone down the sidewalks.
- Added signage will be provided at locations with marked bike lanes - "Closed Bike Lane - Share the Road"
- Any and all driveways will be maintained and access to and from homes will be provided at all times.
- TCPs will assist all vehicles turning.

PHASE 1- TEMPLATE with cross road



Legend	
	C-027
	Cone
	traffic controller
	Work Area

Manifest	
39 x	Cone
6 x	C-027
3 x	C-001-1
3 x	C-018-1A
3 x	traffic controller
2 x	C-030-8
1 x	WD-111 Be prepared to stop

Date: 2020-10-05 Author: Strohmaier Excavating (2019) Ltd. Project: Job # 116 - Chilliwack RRFB Installation

Comments:

- Short term lane closure to install Rectangular Rapid Flashing Beacon traffic signal systems along with civil works.
- Traffic Control Layout - Figure 7.8 - Lane closure w/TCPs - Single lane alternating - Short and long duration
- Distances as per Tables A & B, Section 7 - Traffic Control Layout
- Pedestrians will be provided safe passage through the construction zone down the sidewalks.
- Added signage will be provided at locations with marked bike lanes - "Closed Bike Lane - Share the Road"
- Any and all driveways will be maintained and access to and from homes will be provided at all times.
- TCPs will assist all vehicles turning.

PHASE 2 - TEMPLATE with cross road

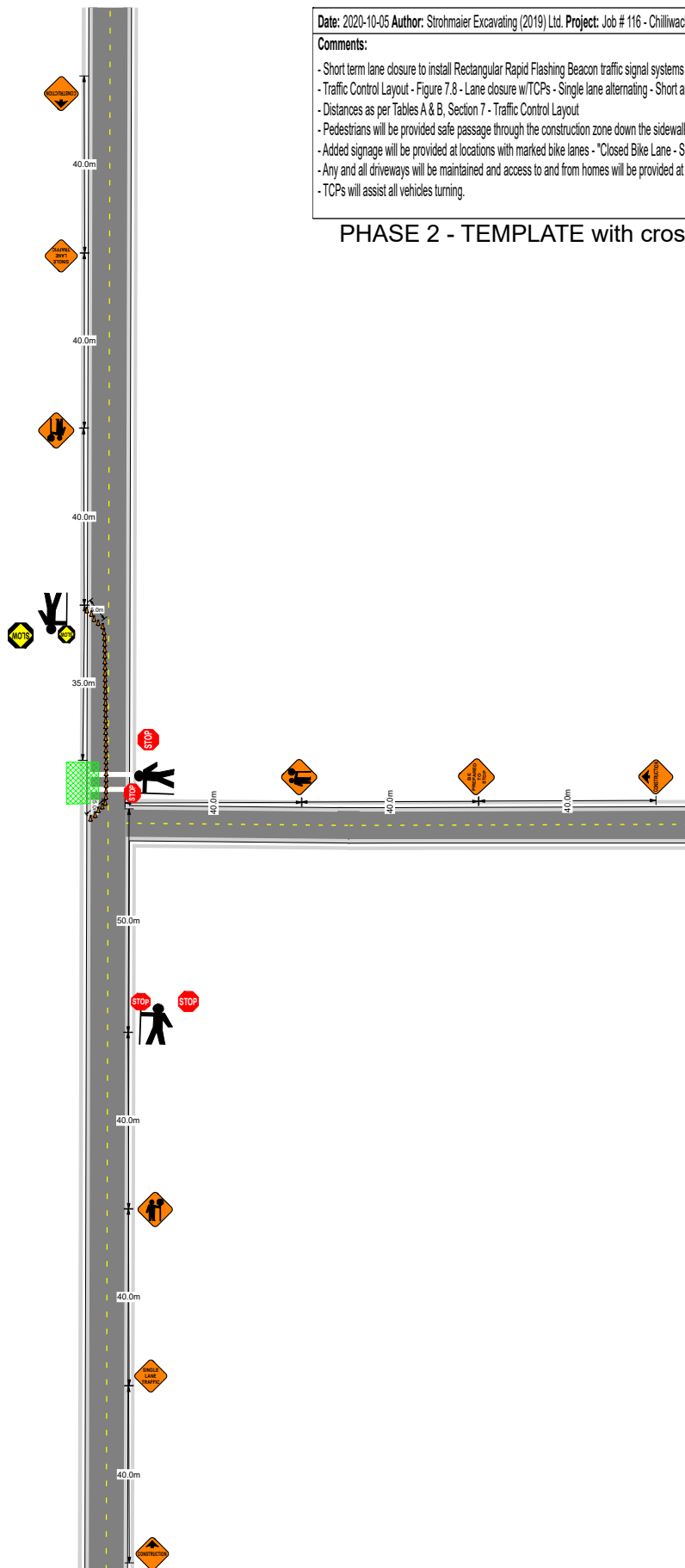

Legend	
	C-027
	Cone
	traffic controller
	Work Area

Manifest	
46 x	Cone
8 x	C-027
5 x	C-018-1A
4 x	C-001-1
4 x	traffic controller
2 x	C-030-8
2 x	WD-111 Be prepared to stop





Date: 2020-10-05 **Author:** Strohmaier Excavating (2019) Ltd. **Project:** Job # 116 - Chilliwack RRFB Installation

Comments:

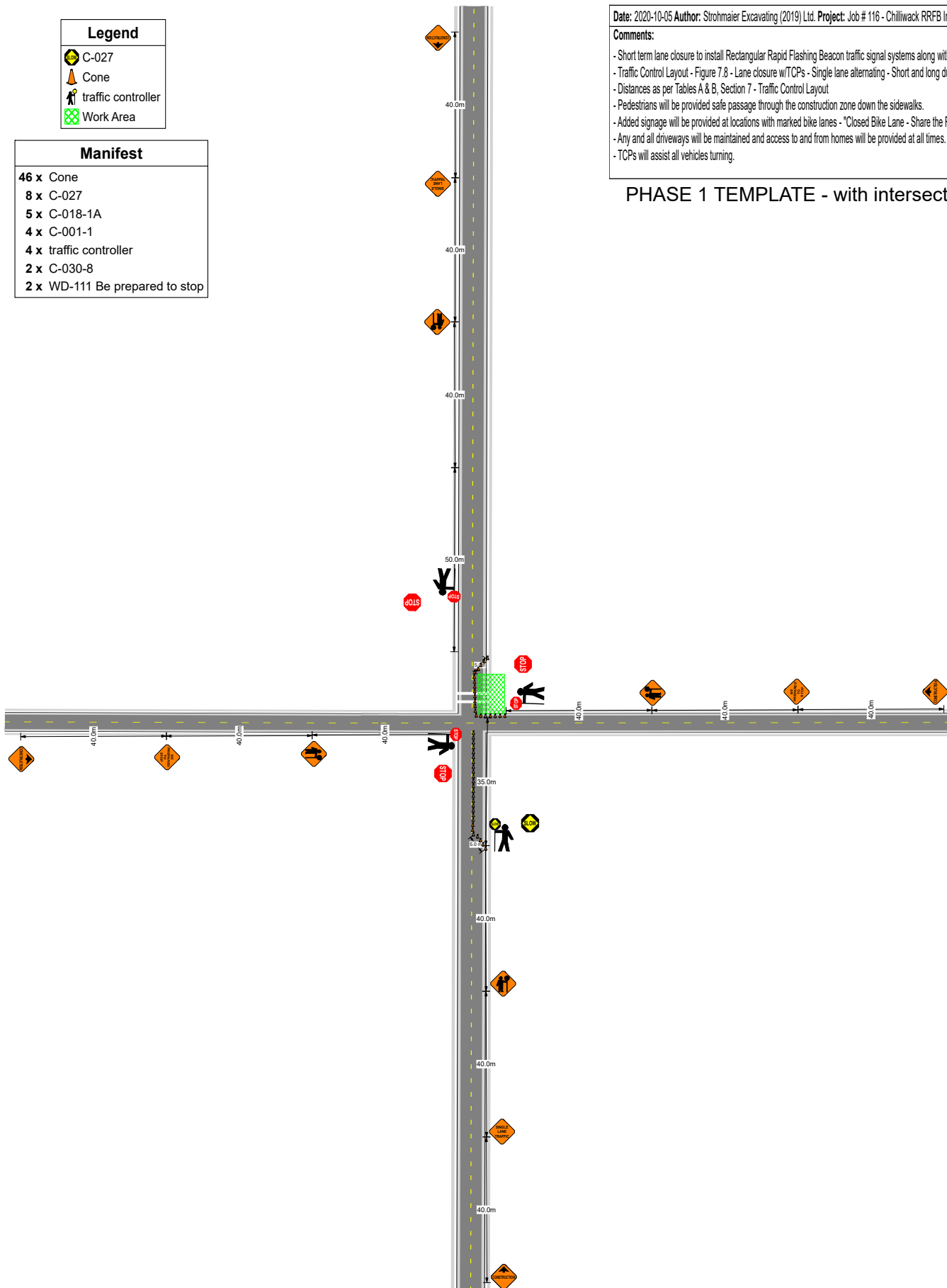
- Short term lane closure to install Rectangular Rapid Flashing Beacon traffic signal systems along with civil works.
- Traffic Control Layout - Figure 7.8 - Lane closure w/TCPs - Single lane alternating - Short and long duration
- Distances as per Tables A & B, Section 7 - Traffic Control Layout
- Pedestrians will be provided safe passage through the construction zone down the sidewalks.
- Added signage will be provided at locations with marked bike lanes - "Closed Bike Lane - Share the Road"
- Any and all driveways will be maintained and access to and from homes will be provided at all times.
- TCPs will assist all vehicles turning.

PHASE 1 TEMPLATE - with intersection



Legend	
	C-027
	Cone
	traffic controller
	Work Area

Manifest	
34 x	Cone
8 x	C-027
4 x	C-001-1
4 x	C-018-1A
4 x	traffic controller
2 x	C-030-8
2 x	WD-111 Be prepared to stop



Date: 2020-10-05 Author: Strohmaier Excavating (2019) Ltd. Project: Job # 116 - Chilliwack RRFB Installation

- Comments:
- Short term lane closure to install Rectangular Rapid Flashing Beacon traffic signal systems along with civil works.
 - Traffic Control Layout - Figure 7.8 - Lane closure w/TCPs - Single lane alternating - Short and long duration
 - Distances as per Tables A & B, Section 7 - Traffic Control Layout
 - Pedestrians will be provided safe passage through the construction zone down the sidewalks.
 - Added signage will be provided at locations with marked bike lanes - "Closed Bike Lane - Share the Road"
 - Any and all driveways will be maintained and access to and from homes will be provided at all times.
 - TCPs will assist all vehicles turning.

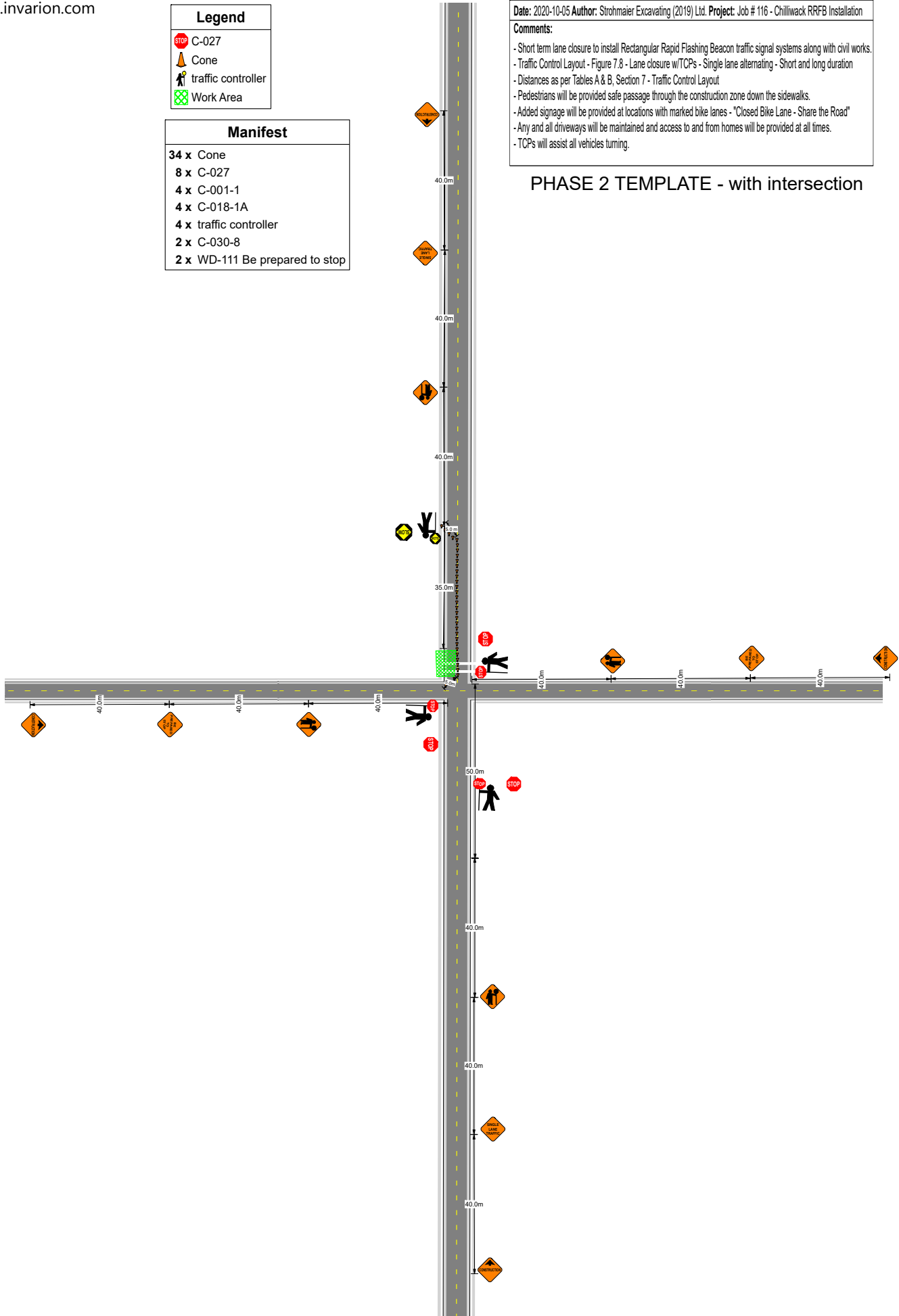
PHASE 2 TEMPLATE - with intersection



Legend

-  C-027
-  Cone
-  traffic controller
-  Work Area

Manifest

- 35 x Cone
- 4 x C-027
- 3 x C-018-1A
- 2 x C-001-1
- 2 x C-030-8
- 2 x traffic controller





Date: 2020-10-05 **Author:** Strohmaier Excavating (2019) Ltd. **Project:** Job # 116 - Chilliwack RRFB Installation

Comments:

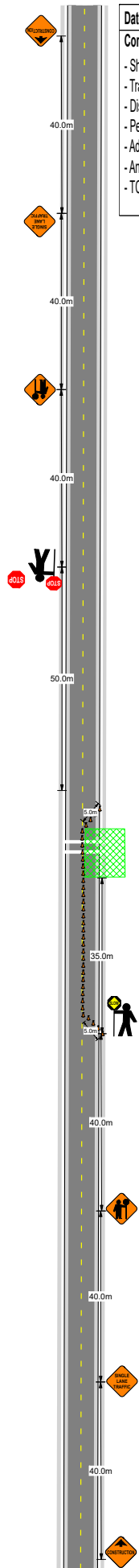
- Short term lane closure to install Rectangular Rapid Flashing Beacon traffic signal systems along with civil works.
- Traffic Control Layout - Figure 7.8 - Lane closure w/TCPs - Single lane alternating - Short and long duration
- Distances as per Tables A & B, Section 7 - Traffic Control Layout
- Pedestrians will be provided safe passage through the construction zone down the sidewalks.
- Added signage will be provided at locations with marked bike lanes - "Closed Bike Lane - Share the Road"
- Any and all driveways will be maintained and access to and from homes will be provided at all times.
- TCPs will assist all vehicles turning.

PHASE 1 TEMPLATE - No cross roads



Legend	
	C-027
	Cone
	traffic controller
	Work Area

Manifest	
27 x	Cone
4 x	C-027
2 x	C-001-1
2 x	C-018-1A
2 x	C-030-8
2 x	traffic controller

Date: 2020-10-05 **Author:** Strohmaier Excavating (2019) Ltd. **Project:** Job # 116 - Chilliwack RRFB Installation

Comments:

- Short term lane closure to install Rectangular Rapid Flashing Beacon traffic signal systems along with civil works.
- Traffic Control Layout - Figure 7.8 - Lane closure w/TCPs - Single lane alternating - Short and long duration
- Distances as per Tables A & B, Section 7 - Traffic Control Layout
- Pedestrians will be provided safe passage through the construction zone down the sidewalks.
- Added signage will be provided at locations with marked bike lanes - "Closed Bike Lane - Share the Road"
- Any and all driveways will be maintained and access to and from homes will be provided at all times.
- TCPs will assist all vehicles turning.

PHASE 2 TEMPLATE - No cross roads

